

Motortyp XDP063RAxxx-01

DC-Motor mit Planetengetriebe
Nennspannung 24V

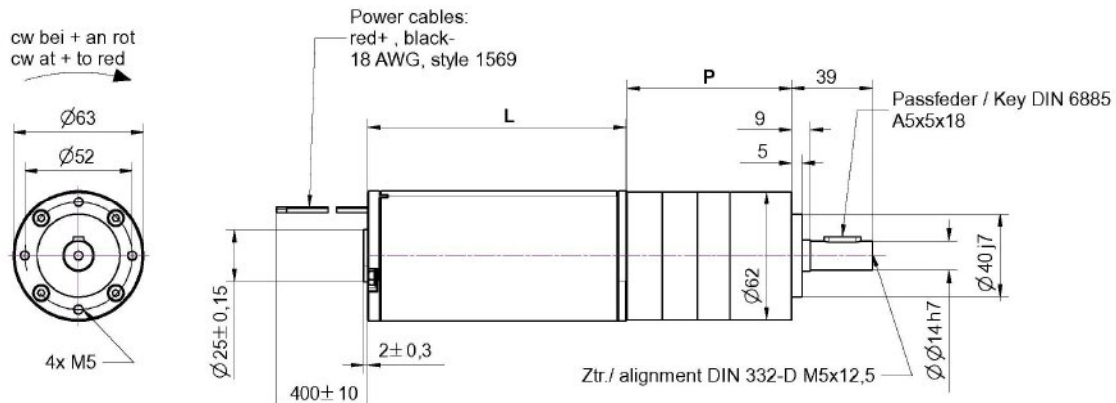

nicht maßstabsgetreu

| Motordaten | | XDP063RA0xx-01 | XDP063RA1xx-01 |
|--------------|-----|----------------|----------------|
| Motorlänge L | mm | 95 | 125 |
| Nennspannung | V | 24 | |
| Nennzahl | rpm | 3300 | |
| Nennmoment | Nm | 0,12 | 0,2 |
| Nennstrom | A | 3,5 | 6 |
| Leerlaufzahl | rpm | 3600 | |

Anschluss / Schaltbild

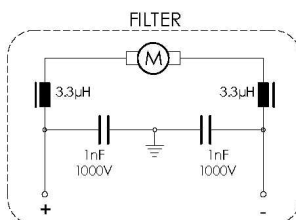

Änderungen und Irrtümer auch technischer Art vorbehalten

| | | | | XDP063RA0xx-01 | XDP063RA1xx-01 | Getriebe |
|----|---------|---------|---------------------------|----------------------|----------------------|------------|
| xx | P mm | i | n ₀ [U/min] | M _n Nm | M _n Nm | Mmax Nm |
| 00 | 45,8 | 3,70 | 973 | 0,36 | 0,59 | 8 |
| 01 | | 4,28 | 841 | 0,41 | 0,68 | |
| 02 | | 5,18 | 695 | 0,50 | 0,83 | |
| 04 | 62,7 | 13,73 | 262 | 1,24 | 2,06 | 25 |
| 05 | | 15,88 | 227 | 1,43 | 2,38 | |
| 06 | | 18,36 | 196 | 1,65 | 2,75 | |
| 08 | | 22,20 | 162 | 2,00 | 3,33 | |
| 09 | | 25,01 | 144 | 2,25 | 3,75 | |
| 10 | | 26,85 | 134 | 2,42 | 4,03 | |
| 11 | | 28,93 | 124 | 2,60 | 4,34 | |
| 12 | | 34,97 | 103 | 3,15 | 5,25 | |
| 15 | 79,6 | 58,85 | 61 | 4,94 | 8,24 | 50 |
| 16 | | 68,06 | 53 | 5,72 | 9,53 | |
| 18 | | 78,71 | 46 | 6,61 | 11,02 | |
| 19 | | 92,70 | 39 | 7,79 | 12,98 | |
| 21 | | 99,50 | 36 | 8,36 | 13,93 | |
| 23 | | 115,07 | 31 | 9,67 | 16,11 | |
| 25 | | 129,62 | 28 | 10,89 | 18,15 | |
| 26 | | 139,13 | 26 | 11,69 | 19,48 | |
| 27 | | 149,90 | 24 | 12,59 | 20,99 | |
| 28 | | 168,84 | 21 | 14,18 | 23,64 | |
| 30 | | 195,26 | 18 | 16,40 | 27,34 | |
| 31 | | 236,09 | 15 | 19,83 | 33,05 | |
| 39 | 96,5 | 337,35 | 11 | 26,31 | 43,86 | 50 |
| 41 | | 352,71 | 10 | 27,51 | 45,85 | |
| 43 | | 397,29 | 9 | 30,99 | 50,00 | |
| 45 | | 426,46 | 8 | 33,26 | 50,00 | |
| 48 | | 493,18 | 7 | 38,47 | 50,00 | |
| 51 | | 555,52 | 6 | 43,33 | 50,00 | |
| 55 | | 671,67 | 5 | 50,00 | 50,00 | |
| 58 | | 776,76 | 5 | 50,00 | 50,00 | |
| 62 | | 1011,84 | 4 | 50,00 | 50,00 | |
| 65 | | 1318,05 | 3 | 50,00 | 50,00 | |